

Discipleship Institute

Course Catalog Winter/Spring 2012

Sunday Night Classes for Men & Women

FINANCIAL PEACE UNIVERSITY (13 Weeks)

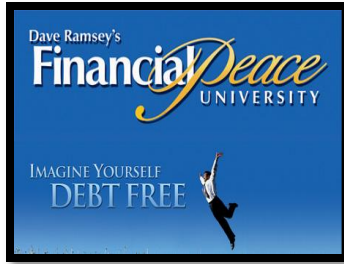

Description: Financial Peace University teaches you how to make the right decisions with your money and empowers you with the practical skills and confidence needed to achieve your financial goals and experience true financial peace! You will benefit from this course in 5 ways: It...

1) Teaches financial responsibility with easy Baby Steps; 2) Helps eliminate debt using the Debt Snowball 3) Offers accountability and continued support with lifetime membership; 4) Trains you to spend every dollar on paper with the zero-based budget planner; 5) Empowers you if you are struggling with financial hardships by establishing a plan to take control of your money.

Instructors: Ron & Sheila Beard

Dates: Jan.15,22,29; Feb.5,12,19,26; Mar.4,11,18,25; April 1.

Time: 6:00-8:00PM

Location: Worship/Fellowship Hall

Gender: Men & Women

Childcare: You must preregister for childcare 10-days before the first class.

Tuition Fee: \$100.00

Registration Deadline: 10-days before the first class [Jan.5]

Walk-Ins: Add \$15.00 to registration fee. No childcare will be available.

Wednesday Morning Classes for Women

ANSWERING SOME TOUGH QUESTIONS (8 weeks)



Description: How old is the earth? Did God create everything in six 24 hour days? What happened to the dinosaurs? Why do people look different? Was the Flood global? What is natural selection? Why do bad things happen to good people? Why is there sickness? Do any of these things matter?

Can you answer tough questions when your children ask them? Are you wondering about some of these things yourself? The answers do matter! Can we trust what the Bible says? Join us as we together look at what Scripture has to say about these topics and more!

Instructor: Betsy Leineweber

Dates: Jan.11,18,25; Feb.1,8,15,22,29; Mar.7

Time: 9:30-11:30AM

Location: L111

Gender: Women Only

Childcare: You must preregister for childcare 10-days before the first class.

Tuition Fee: \$10.00

Registration Deadline: 10-days before the first class [Jan.1]

Walk-Ins: Add \$15.00 to registration fee. No childcare will be available.

THE BOOK OF JAMES – Mercy Triumphs (8 Weeks)



Description: This in-depth DVD study by Beth Moore on the book of James provides both classroom instruction and a 5-day a week personal study. James, Jesus' own brother, started out as a skeptic. See how one glimpse of the resurrected Savior turned an unbeliever into a disciple. Bible scholars compare James to the prophet Amos. In other ways, James more closely resembles the Book of Proverbs than any other New Testament book. Topics in this study include: joy, hardship, faith, reversal of fortunes for rich and poor, wisdom, gifts from above, single-mindedness, the dangers of the tongue, humility, and prayer.

Instructor: Toni Whitlinger

Dates: Mar.14,21,28; April 4,18,25; May 2,9

Time: 9:30-11:30AM

Location: L111

Gender: Women Only

Childcare: You must preregister for childcare 10-days before the first class.

Tuition Fee: \$16.00

Registration Deadline: 10-days before the first class [Mar.4]

Walk-Ins: Add \$15.00 to registration fee. No childcare will be available.

Thursday Night Classes for Men & Women

FOUNDATIONS: A Class on Spiritual Formation (11-Weeks)



Description: Jesus told a story in Matthew 7 about two different foundations that people build their lives upon. What Jesus taught in the Sermon on the Mount was never intended to just be some additional home improvements to our lives. Jesus spoke these words so that we would build our lives upon them. Christ doesn't want us to collapse every time the storms of life come along. If we build our lives on the rock of obedience to these 10 character building commands & 8 essential attitudes in

the Sermon on the Mount we won't be moved by the storms of life. This in-depth study of Matthew 5-7 will address the following topics and more: How to experience success & happiness, How to handle false accusations; How to be a winsome Christian; How to reconcile

relationships; How to avoid sexual indiscretion; How to make realistic commitments; How to respond to those that hate you; How to test your motives; How to set priorities and overcome anxiety; How to deal with a judgmental spirit; and How to walk a circumspect life.

Instructor: Pastor Rick Leineweber

Dates: Jan.12,19,26; Feb.2,9,16,23; Mar.1,8,22,29

Time: 7:00-9:00PM

Location: L111

Gender: Men & Women

Childcare: You must preregister for childcare 10-days before the first class.

Tuition Fee: \$20.00

Registration Deadline: 10-days before the first class [Jan.2]

Walk-Ins: Add \$15.00 to registration fee. No childcare will be available.

WOMEN'S STUDY – JONAH (7-Weeks)

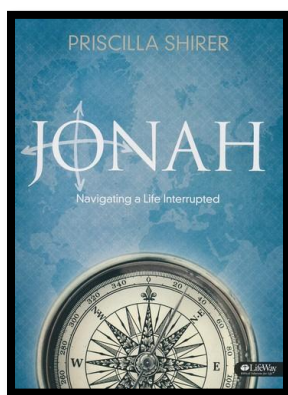

Description: What do you do when God interrupts your life? Many times, like Jonah, we run! In this 7-session Bible study, Priscilla Shirer redefines interruption and shows that interruption is actually God's invitation to do something beyond our wildest dreams. When Jonah was willing to allow God to interrupt his life, the result was revival in an entire city.

Instructor: Deborah Lawson

Dates: Jan.12,19,26; Feb.2,9,16,23

Time: 7:00-9:00PM

Location: L110

Gender: Women Only

Childcare: You must preregister for childcare 10-days before the first class.

Tuition Fee: \$16.00

Registration Deadline: 10-days before the first class [Jan.2]

Walk-Ins: Add \$15.00 to registration fee. No childcare will be available.

A STUDY OF END TIMES – ESCATOLOGY (10-Weeks)



Description: Why are there so many views among Christians about Christ's return and the end times? This class will discuss the different methods for interpreting the prophetic passages. Once we have established how we will

interpret the prophetic literature then we will examine what the Bible predicts about the future of the Jewish people, Gentile nations, and the church. We will examine select passages from Isaiah, Daniel, Ezekiel, Zechariah, Malachi, Matthew, Thessalonians and the Revelation. We will

answer questions like: What is God's prophetic plan for national Israel? Does the church go through the Tribulation period? What will happen at the Bema Judgment Seat for believers? When will Old Testament saints be resurrected? Can we know the exact day when Christ will return? Will we see Armageddon? How should we live in light of the imminent return of our Savior?

Instructor: Pete Grosso, Pastor Rick Leineweber, Michael Rouleau

Dates: April 5,19,26; May 3,10,17,31; June 7,14,21

Time: 7:00-9:00PM

Location: L111

Gender: Men & Women

Childcare: You must preregister for childcare 10-days before the first class.

Tuition Fee: \$20.00

Registration Deadline: 10-days before the first class [Mar.26]

Walk-Ins: Add \$15.00 to registration fee. No childcare will be available.

Thursday Night Mini-Classes for Men & Women

WHO IS JESUS CHRIST? (1 Week)

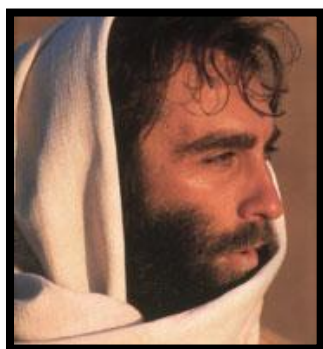

Description: Do you have a proper concept of who Christ is? PBS, the history channel, many different world religions, and cults portray Jesus differently than the Bible. The Apostle Paul confronted the Corinthian believers in the first century who were tolerating false teachers who preached another Jesus. Jesus warned that in the end times false Christs would arise. We must become more vigilant and discerning today than ever before. The more you know the real Jesus the more you love Him, and the more you love Him the more you serve Him. This 2-hour mini course on Christology (the theological study of the person and deeds of Jesus) will deepen your understanding, love and devotion for the real Jesus.

Instructor: Paul Ward

Date: April 5

Time: 7:00-9:00PM

Location: L110

Gender: Men & Women

Childcare: You must preregister for childcare 10-days before the class.

Tuition Fee: \$5.00

Registration Deadline: 10-days before the first class [Mar.26]

Walk-Ins: Add \$15.00 to registration fee. No childcare will be available.

SALVATION & SECURITY (1 Week)



Description: Do you know what the entrance requirements are to get into heaven? If you were to die tonight do you know for certain that you would go to heaven? Can a Christian lose his salvation or is he eternally secure? Do you struggle with feelings of guilt and wonder whether you are really forgiven? What is the unpardonable sin and have you committed it? This 2-hour mini course on Soteriology (the theological study of the doctrine of salvation)

will deepen your appreciation for God's plan of salvation, clear up any doubts that you may have and enable you to experience the confidence and assurance that God intended.

Instructor: Pastor Rick Leineweber

Dates: April 19

Time: 7:00-9:00PM

Location: L110

Gender: Men & Women

Childcare: You must preregister for childcare 10-days before the class.

Tuition Fee: \$5.00

Registration Deadline: 10-days before the first class [April 9]

Walk-Ins: Add \$15.00 to registration fee. No childcare will be available.

BAPTISM & TESTIMONY Class (1-Week)



Description: Who is qualified to be baptized? Why should believers be baptized? When should believers be baptized? What is the proper method or mode of baptism? What is the message of baptism? Is baptism an "ordinance" or a "sacrament"? What must precede baptism? Is circumcision ever equated with infant baptism? What is the baptism for the dead? We will answer these questions and also deal with 5 passages of Scripture that have been misinterpreted by some to teach that you must be baptized to be saved. This

class will answer your questions if you are considering getting baptized and it will equip those who have already been baptized to be better witnesses and workers for Christ.

Instructor: Paul Ward

Date: April 26

Time: 7:00-9:00PM

Location: L110

Gender: Men & Women

Childcare: You must preregister for childcare 10-days before the class.

Tuition Fee: \$5.00

Registration Deadline: 10-days before the first class [April 16]

Walk-Ins: Add \$15.00 to registration fee. No childcare will be available.

TIME MANAGEMENT (1 Weeks)



Description: Do you struggle to manage your time? Do you feel like the man that got on the horse and went off in all directions? Do you long to simplify life? Are you overcompensating with your children because of an absentee parent in your life when you were growing up? This mini-course will provide you with a biblical perspective on time management and some tools that you can use to live a more realistic lifestyle.

Instructor: Paul Ward

Dates: May 3

Time: 7:00-9:00PM

Location: L110

Gender: Men & Women

Childcare: You must preregister for childcare 10-days before the class.

Tuition Fee: \$5.00

Registration Deadline: 10-days before the first class [April 23]

Walk-Ins: Add \$15.00 to registration fee. No childcare will be available.

S.H.A.P.E. COURSE (2-Weeks)



Description: How has God wired you? What are your spiritual gifts? What issues are you passionate about? What natural abilities did God give you at physical birth? What skills have you developed over the years that could be leveraged to advance the cause of Christ? What's unique about your personality? What experiences (good & bad) have you had in the past that would enable you to uniquely help people with similar backgrounds? More and more students graduate from college and still don't know what

they want to do. More than 80% of Americans are not happy doing what they are doing at work and wish they had chosen a different career path. We believe God has been molding and shaping each of you for a specific micro mission in life.

Instructor: Pastor Rick Leineweber & the S.H.A.P.E. Team

Dates: May 10,17

Time: 7:00-9:00PM

Location: L110

Gender: Men & Women

Childcare: You must preregister for childcare 10-days before the first class.

Tuition Fee: \$5.00

Registration Deadline: 10-days before the first class [April 30]

Walk-Ins: Add \$15.00 to registration fee. No childcare will be available.

DISCOVERING YOUR MICRO MISSION FOR LIFE (1-Weeks)



Description: This 1-week mini-course will equip you to write a personal mission statement. Attending the SHAPE Course is a prerequisite to attend this course. The more you know about God and about yourself (how God has wired you) the clearer your life purpose becomes.

Instructor: Pastor Rick Leineweber

Dates: May 31

Time: 7:00-9:00PM

Location: L110

Gender: Men & Women

Childcare: You must preregister for childcare 10-days before the class.

Tuition Fee: \$5.00

Registration Deadline: 10-days before the first class [May 21]

Walk-Ins: Add \$15.00 to registration fee. No childcare will be available.

Saturday Morning Class for Women

APPLES OF GOLD



Description: Apples of Gold is a study based upon Titus 2:3-5. The lessons include six 3-hour sessions that are held in homes. A Celebration Dinner with spouses and friends follows the completion of lessons.

The first hour is cooking time. Women learn menu planning, cooking tips, wonderful recipes to be used at home, and ideas for setting the table for your family and guests. The second hour we study the lesson for the week from our Apples of Gold book, led by a gracious, seasoned mentor. The third hour we enjoy the food prepared in the first hour, and share

Table Talk questions from the lesson.

Instructor: Kathy Overmyer & Team

Dates: Jan. 14 (meet/greet), 21, 28, Feb 4, 11, 18, 25, March 3 (finale – p.m.)

Time: 9:45 a.m. – 1:00 p.m.

Location: Kathy Overmyer Home

Gender: Women Only

Childcare: no childcare

Tuition Fee: \$40.00 (complete course and supplies)

Registration Deadline: 10-days before the first class [Jan.4]

Walk-Ins: Add \$15.00 to registration fee. No childcare will be available.

Weekend Seminars for Leadership Development

LEADERSHIP TRAINING Track 1 (SHARE THE VISION) Jan.21



Description: Share the Vision (LT Track 1) takes the principles from the Strategy Seminar on how Jesus made disciples and shows how they are transferrable to doing small groups today. Jesus focused on winning the lost, building the believer, and equipping the worker, which resulted in multiplication. If you would like to start a small group, apprentice as a small group leader, or just want to be a great small group leader then this training is for you. If you have not attended the strategy seminar you are still invited to participate in this training. Entire small groups are also welcome to join us in order to refocus or reinforce the purposes of your group.

Instructor: Pastor Rick Leineweber

Dates: January 21

Time: 8:00AM to 12:30PM

Location: Life Center – L111

Gender: Men & Women

Childcare: You must preregister for childcare 10-days before the track training.

Tuition Fee: \$15.00

Registration Deadline: 10-days before the track training [Jan.11]

Walk-Ins: Add \$15.00 to registration fee. No childcare will be available.

LEADERSHIP TRAINING – Track 2 (Basic Skills) Jan.28



Description: Track 2 of our Small Group Leadership Training addresses 4 skill sets. One skill set on winning, one on building, one on equipping & one on multiplying.

- WIN Skill – How to Fill the Open Chair
- BUILD Skill – How to Shepherd a Small Group
- EQUIP Skill – How to Identify A Rising Apprentice
- MULTIPLY Skill - How to Sub-Group for Growth

This seminar is for any current small group leader at ASBC or from other churches. Leadership Training Track 1 (Share the Vision) is a prerequisite to attend Track 2.

Instructor: Pastor Rick Leineweber

Dates: January 28

Time: 8:00AM to 12:30PM

Location: Life Center – L111

Gender: Men & Women

Childcare: You must preregister for childcare 10-days before the track training.

Tuition Fee: \$15.00

Registration Deadline: 10-days before the track training [Jan.18]

Walk-Ins: Add \$15.00 to registration fee. No childcare will be available.

LEADERSHIP TRAINING – Track 3 (Intermediate Skills) Feb.11



Description: Track 3 of our Small Group Leadership Training addresses 4 skill sets. One skill set on winning, one on building, one on equipping & one on multiplying.

- WIN Skill – How to Do Team Evangelism
- BUILD Skill – How to Plan and Conduct a Group Meeting
- EQUIP Skill – How to Apprentice Leaders in Ministry Skills
- MULTIPLY Skill – How to Extend Your Impact as a Group

This seminar is for any current small group leaders at ASBC or from other churches. Leadership Training Tracks 1 & 2 is a prerequisite to attend Track 3.

Instructor: Pastor Rick Leineweber

Dates: February 11

Time: 8:00AM to 12:30PM

Location: Life Center – L111

Gender: Men & Women

Childcare: You must preregister for childcare 10-days before the track training.

Tuition Fee: \$15.00

Registration Deadline: 10-days before the track training [Feb.1]

Walk-Ins: Add \$15.00 to registration fee. No childcare will be available.

STRATEGY SEMINAR (Walking in His Steps)

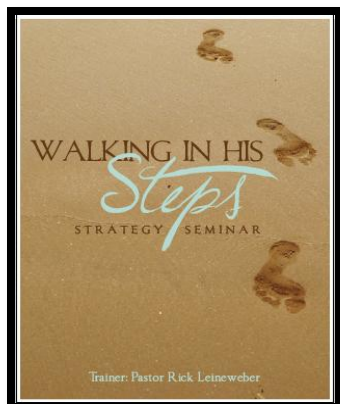

Description: The Strategy Seminar is a chronological study of the life and ministry of Christ. Each student receives a workbook, A Harmony of the Gospels (Thomas & Gundry) and colored pencils. During the seminar each student learns how Jesus made disciples. The insights and principles gleaned from this seminar are life transforming and transferable for the local church that wants to fulfill the Great Commission in an intentional way.

Instructor: Pastor Rick Leineweber

Dates: March 3

Time: 8:00AM-3:30PM (Lunch Provided)

Location: Life Center – L111

Gender: Men & Women

Childcare: You must preregister for childcare 10-days before the seminar.

Tuition Fee: \$35.00 ASBC Members / Alumnus \$10.00 / \$45.00 others [Tuition provides a Strategy workbook; *Harmony of the Gospels* by Thomas & Gundry; Snacks and a Lunch]

Registration Deadline: 10-days before the seminar [Feb.22]

Walk-Ins: Add \$15.00 to registration fee. No childcare will be available.

Discipleship Institute

Winter-Spring 2012

REGISTRATION FORM

Please place a check in each box below for the classes that you would like to register for this semester. Fill in the contact information; pay the registration fee that covers your text book or materials. If you would like us to provide childcare **YOU MUST** fill out the additional information at the bottom of this page. Click "submit" when you have completed this form and you will receive an email to let you know that you have registered.

This registration form and childcare request must be submitted at least 10-days before your class starts or you will be considered a walk-in and an additional \$15.00 will be added to your registration fee (CHILDCARE WILL NOT BE AVAILABLE FOR LATE REGISTRATIONS).

Sunday Night Classes for Men & Women

- Financial Peace University (13-Weeks) \$100.00**
Registration Deadline: Jan.5

Wednesday Morning Classes for Women

- Answering Some Tough Questions (8-Weeks) \$10.00**
Registration Deadline: Jan.1
- The Book of James – Mercy Triumphs (8-Weeks) \$16.00**
Registration Deadline: Mar.4

Thursday Night Classes for Men & Women

- Foundations: A Class on Spiritual Formation (11-Weeks) \$20.00**
Registration Deadline: Jan.2
- Women's Study– JONAH (7-Weeks) \$16.00**
Registration Deadline: Jan.2
- A Study of the End Times – Eschatology (10-Weeks) \$20.00**
Registration Deadline: Mar.26
- Who is Jesus Christ? (1 Week) \$5.00**
Registration Deadline: Mar.26
- Salvation & Security (1 Week) \$5.00**
Registration Deadline: April 9
- Baptism & Testimony Class (1-Week) \$5.00**
Registration Deadline: April 16
- Time Management (1 Weeks) \$5.00**
Registration Deadline: April 23
- S.H.A.P.E. Course (2-Weeks) \$15.00**
Registration Deadline: April 30
- Discovering Your Micro Mission for Life (1-Weeks) \$5.00**
Registration Deadline: Mar.21

Saturday Morning Class for Women

- Apples of Gold (8-Weeks) \$40.00**
Registration Deadline: Jan.4

Weekend Seminars for Leadership Development

- Leadership Training Track 1 (Share the vision) \$15.00**
Registration Deadline: Jan.11
 - Leadership Training Track 2 (Basic Skills) \$15.00**
Registration Deadline: Jan.18
 - Leadership Training Track 3 (Intermediate Skills) \$15.00**
Registration Deadline: Feb.1
 - Walking in His Steps – Strategy Seminar \$35.00 ASBC Members / Alumnus \$10.00 / \$45.00 others**
Registration Deadline: Feb.22
-
- I'd like to take courses for credit toward a Discipleship Institute diploma.**

Contact Information:

Name: _____

Address: _____

Email Address: _____

Phone # _____

CHILDCARE REQUEST

Dates:

Ages:

[If children are sick or won't be able to attend for some reason please notify us AS SOON AS POSSIBLE]